

ELEVATION

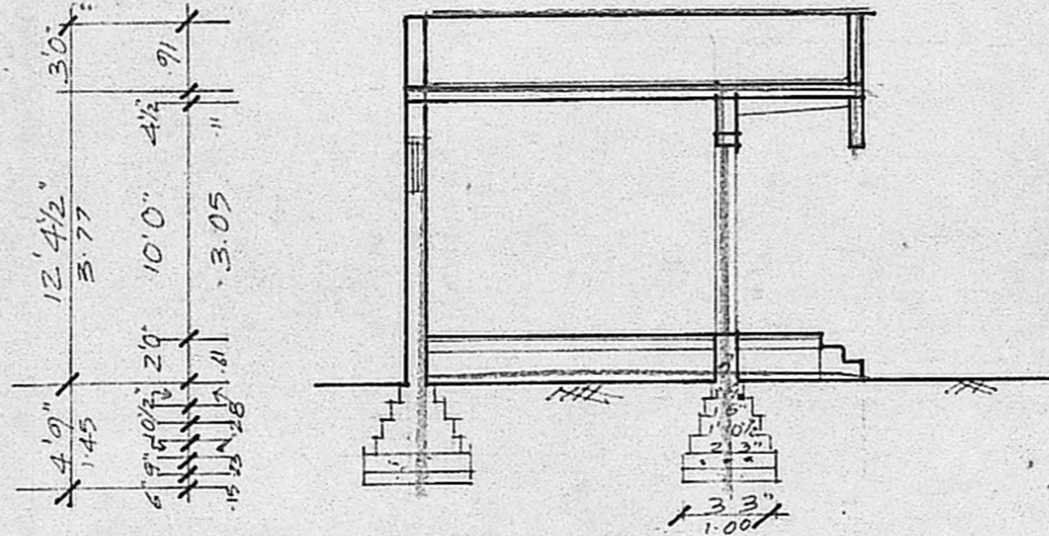

SECTION ON AB

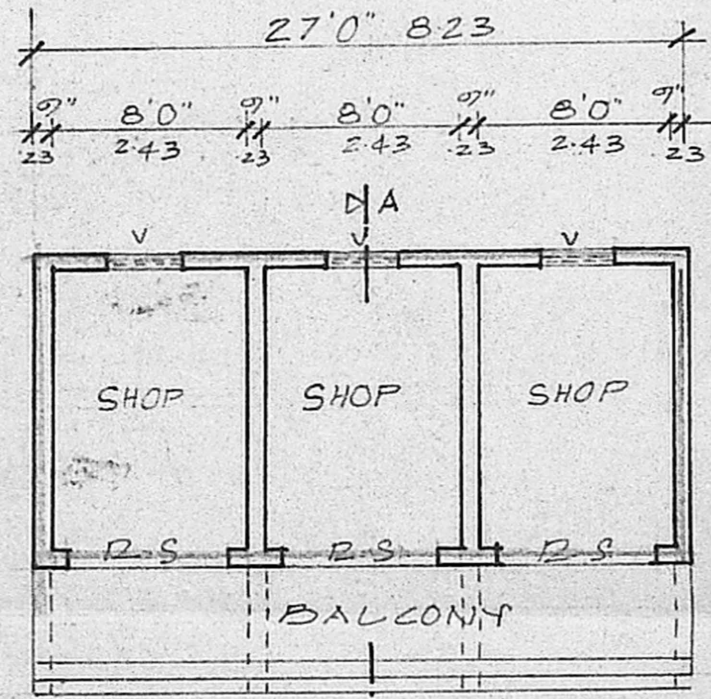

PLAN

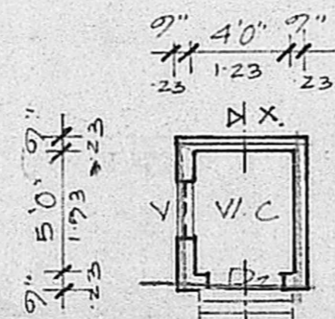

PLAN

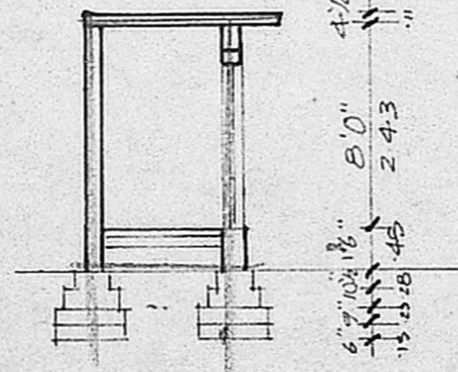

SECTION ON XY

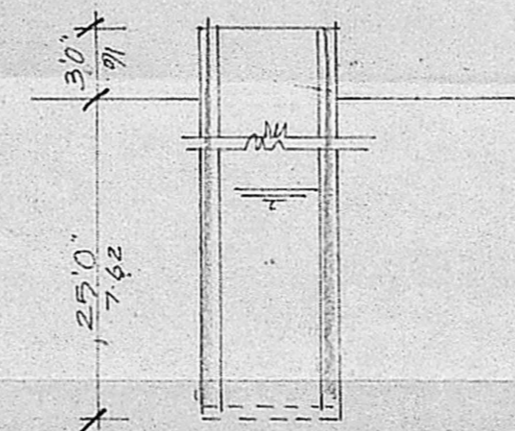

WELL DETAIL

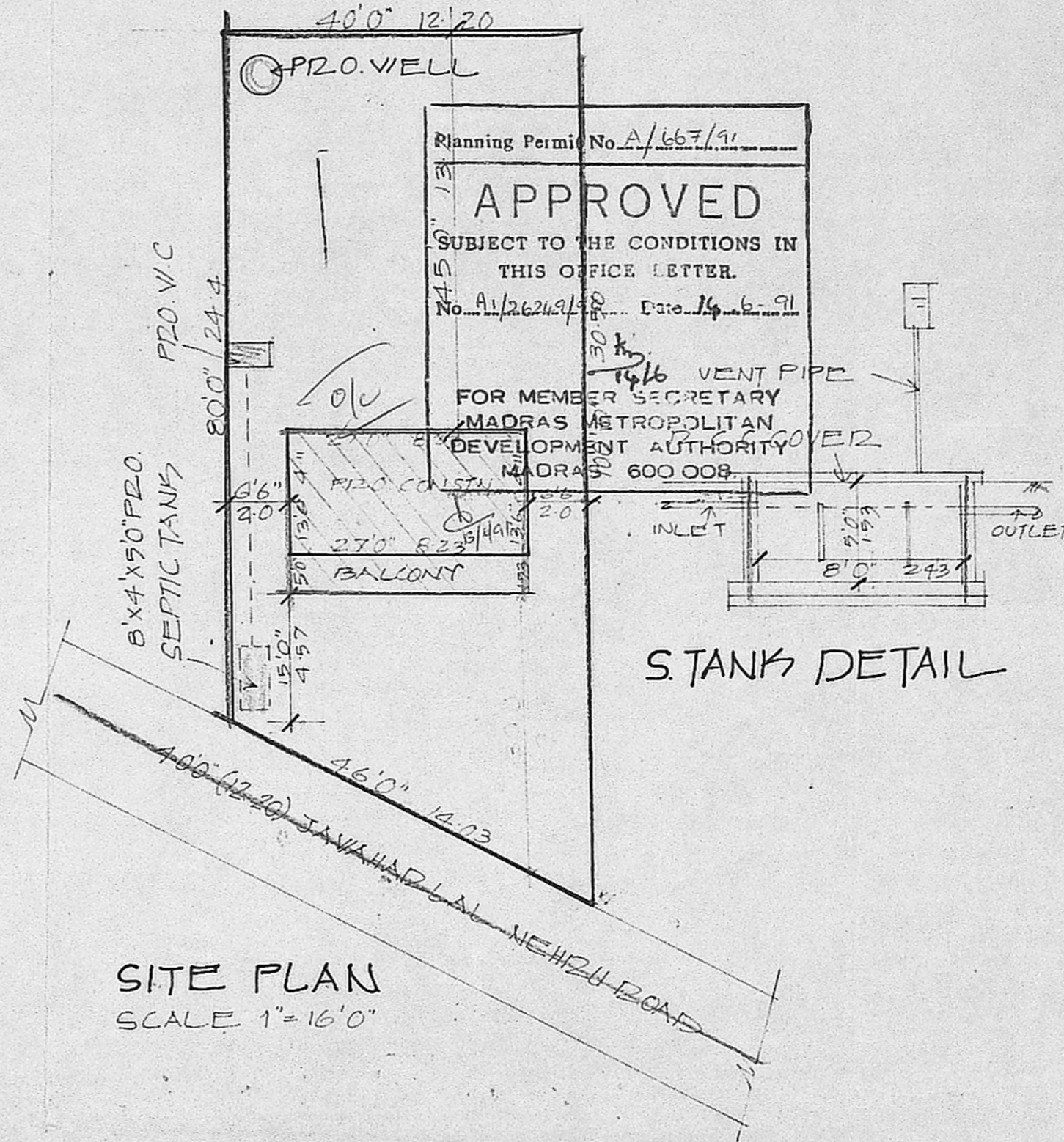

SITE PLAN
SCALE 1"=16'0"

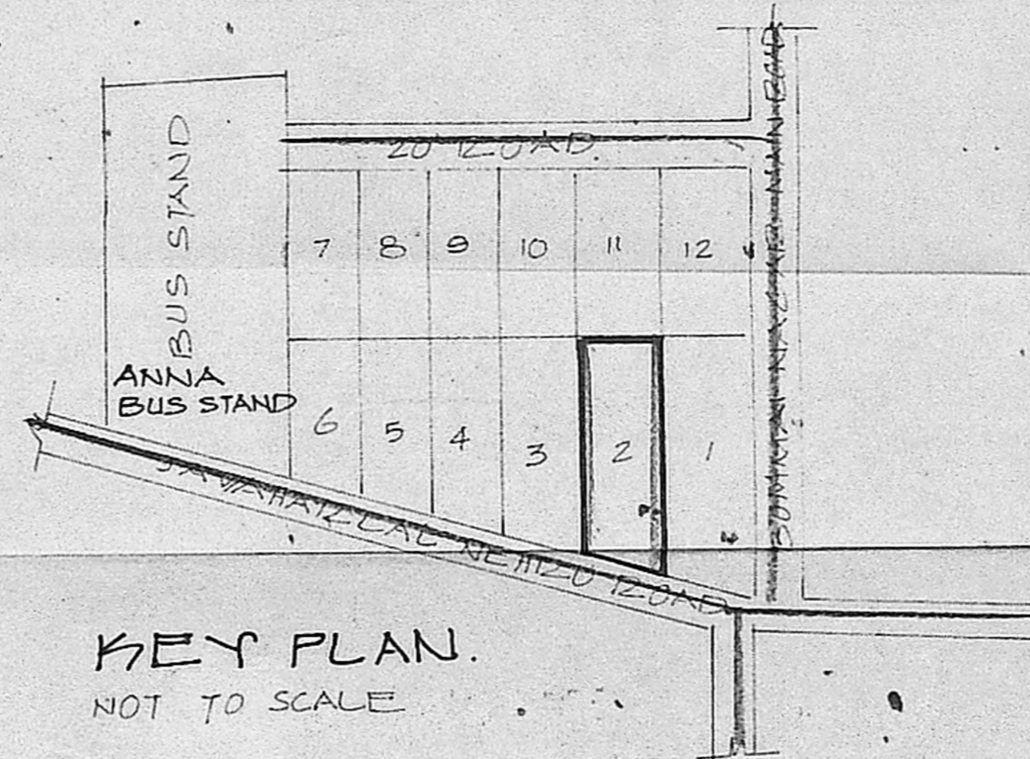

KEY PLAN.
NOT TO SCALE

Planning Permit No. A/657/91
APPROVED
 SUBJECT TO THE CONDITIONS IN THIS OFFICE LETTER.
 No. A/2621/91 Date 14.6.91
 FOR MEMBER SECRETARY
 MADRAS METROPOLITAN
 DEVELOPMENT AUTHORITY
 MADRAS 600 008

JOINERIES *Rev. plan*

R.S. ROLLING SHUTTER	7'0" X 8'0" (2.13 X 2.43)
D ₂ DOOR	2'6" X 7'0" (0.76 X 2.13)
V VENTILATOR	3'0" X 2'0" (0.91 X 0.61)

MMDA (A)/PP NO. 1
 A.S. 2524/91

SPECIFICATION

SAND FILLING IN FOUNDATION PART
 P.C.C 1:4:8 IN FOUNDATION & FLOORING PART
 BRICK WORK IN PART
 R.C.C WORK IN PART
 PLASTERING IN PART 1:4
 STANDARD VENTILATOR

AREA DETAIL

TOTAL AREA OF THE SITE	3870 SFT (360m ²)
PZO. CONSTN AREA	500 SFT (46m ²)

COLOUR INDEX

ROADS	—
BOUNDARY	—
PROPOSALS	—

REVISED PLAN SHOWING THE
 PZO. SHOP BUILDING IN PLOT
 NO. 2, S. NO. 177, BOMMAI NAGAR,
 ANAKAPUTHUR VILLAGE,
 SCALE. 1"=8'0" (1:100)
 OWNER - TMT. MANGAI LAKSHMI

P. IS THE SIGNATURE
 OWNER'S SIGNATURE

Char
 S. CHARLES
 LICENSED SURVEYOR
 TAMBARAM MUNICIPALITY
 8/48, DHEVER SHOPING COMPLEX
 RANGANATHA MUDALI ST,
 PALLAVARAM, MADRAS 600 043
 LICENSED SURVEYOR